

# Patient report

Bio-Rad                      DATE: 12/26/2019  
D-10                         TIME: 03:19 PM  
S/N: #DC2K755917       Software version: 4.30-2  
Sample ID:                 10512328  
Injection date             12/26/2019 02:39 PM  
Injection #: 13             Method: HbA1c  
Rack #: ---                 Rack position: 2

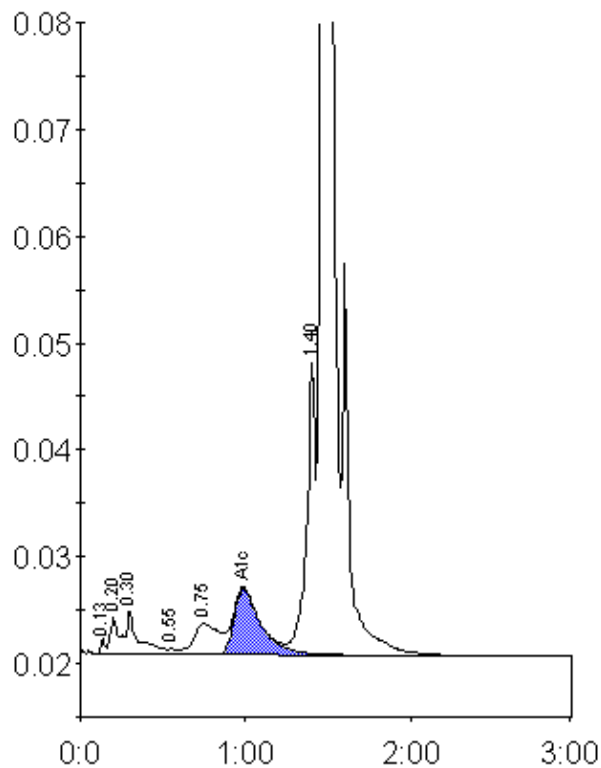

Peak table - ID: 10512328

| Peak        | R.time  | Height | Area    | Area % |
|-------------|---------|--------|---------|--------|
| Unknown     | 0.13    | 1435   | 2552    | 0.1    |
| A1a         | 0.20    | 3475   | 13237   | 0.7    |
| A1b         | 0.30    | 4105   | 20767   | 1.2    |
| F           | 0.55    | 532    | 2252    | 0.1    |
| LA1c/CHb-1  | 0.75    | 2879   | 30470   | 1.7    |
| A1c         | 0.99    | 6209   | 69919   | 5.7    |
| P3          | 1.40    | 27352  | 99282   | 5.5    |
| A0          | 1.47    | 488558 | 1563815 | 86.8   |
| Total Area: | 1802295 |        |         |        |

| Concentration: | %   |
|----------------|-----|
| A1c            | 5.7 |